

A2/51505

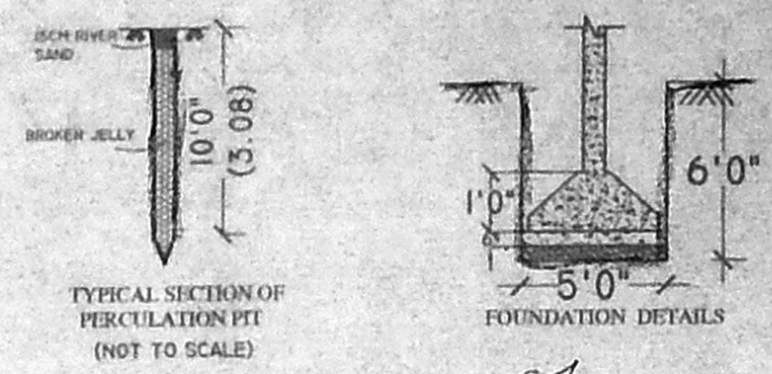

OFFICE COPY

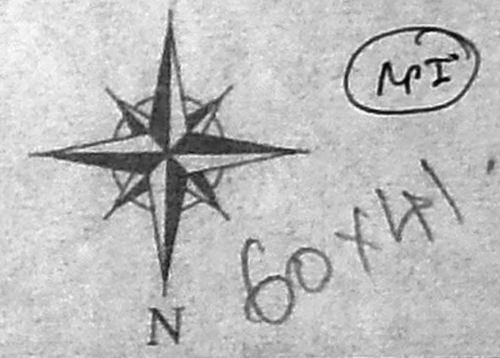
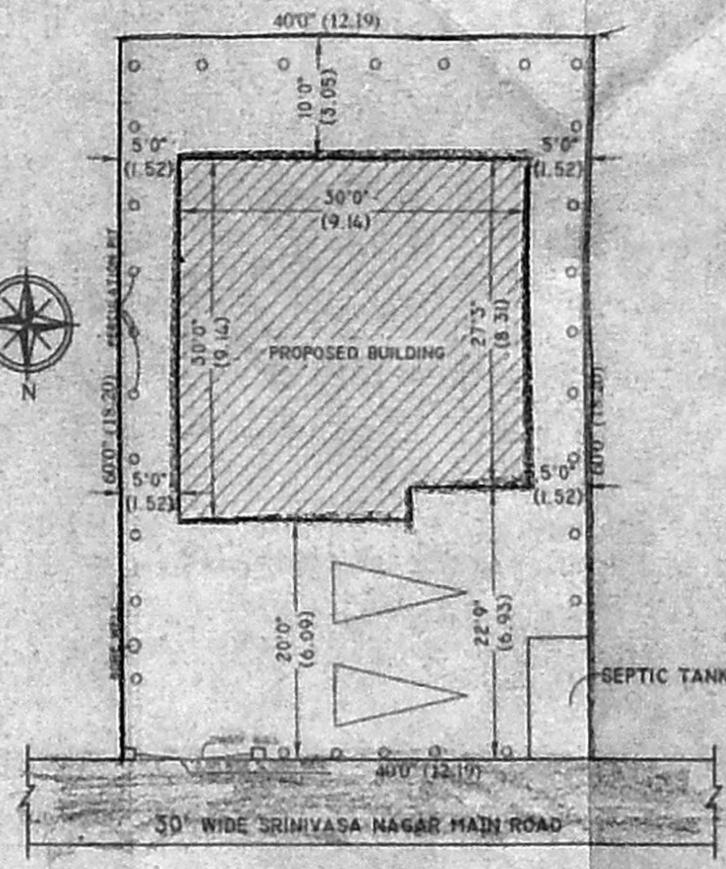
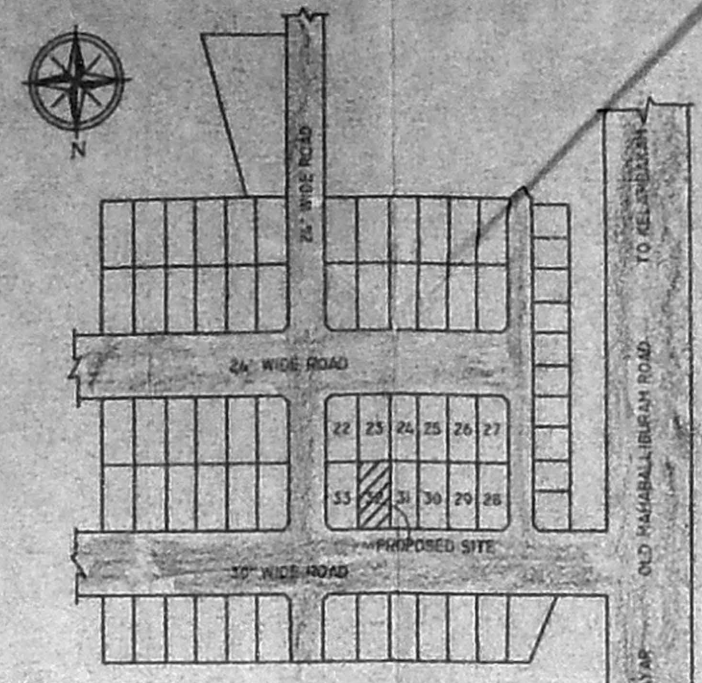

**PROPOSED RESIDENTIAL BUILDING AT PLOT NO:32, MANIKODI SRINIVASA NAGAR MAIN ROAD, IN S.NO: 19/1A, 1B, PATTA NO: 497, SIVARAM VILLAGE, AT ST. THOMAS MOUNT PANCHAYAT UNION, SAIDAPET TK., CHENGALPUT DIST.**

SCHEDULE OF JOINERY

D1	DOOR	36"X7'0"	1.06X2.13
D2	DOOR	30"X7'0"	0.90X2.13
D3	DOOR	26"X7'0"	0.76X2.13
W1	WINDOW	60"X4'0"	1.82X1.37
W2	WINDOW	40"X4'0"	1.21X1.37
W3	WINDOW	30"X4'0"	0.90X1.37
V	VENTILATOR	26"X2'0"	0.76X0.60

SPECIFICATION

- BRICK WORK IN C/M 1:5 WITH FIRST CLASS BRICK.
- R.C.C FOR BEAM, LINTEL, SUNSHADE, ROOF SLAB IN 1:2:4 AS M20 CONCRETE
- FOUNDATION IN ISOLATED FOOTING OF R.C.C 1:1.5:3 & P.C.C IN 1:5:10 AND ONE LAYER OF SAND
- PLASTERING WITH C/M 1:3 12MM THICK FOR INNER AND 1/4 FOR OUTER PLASTERING.
- FLOOR FINISHING IN TILE FLOORING WITH C/M 1:3
- DOOR AND WINDOW FRAMS IN COUNTRY WOOD AND MAIN DOOR IN TEAK WOOD.
- PAINTING FOR WALLS ONE COAT PRIMER AND TWO COAT OF CEMENT PAINT.
- PAINTING FOR DOOR AND WINDOWS ONE COAT PRIMER TWO COAT ENAMEL PAINT.
- WEATHERING COURSE OVER R.C.C SLAB OF 6" THICK BRICK BATS AND ONE LAYER OF WEATHER PROOF TILES IN C/M 1:3
- MAIN DOOR AND FRAMS ARE FINISHING IN WARNISH OF MAT FINISH.

AREA STATEMENT

	SQ.FT	SQ.MT
PLOT AREA	= 2400	222.96
GROUND FLOOR	= 872.00	81.04
FIRST FLOOR	= 872.00	81.04
TOTAL	= 1744.00	162.08

COVERAGE =	872	36.3%
F.S.I =	0.72	

REFERENCE	
PROPOSED ROAD	
BOUNDARY	
SCALE 1"=50'	

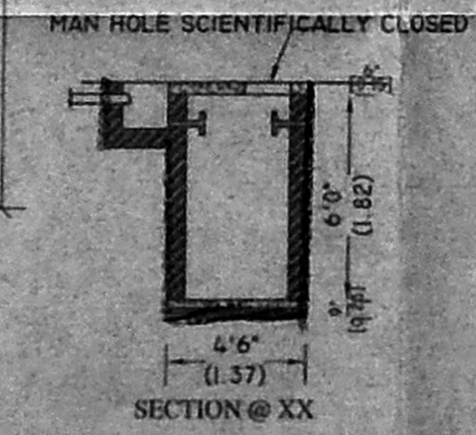
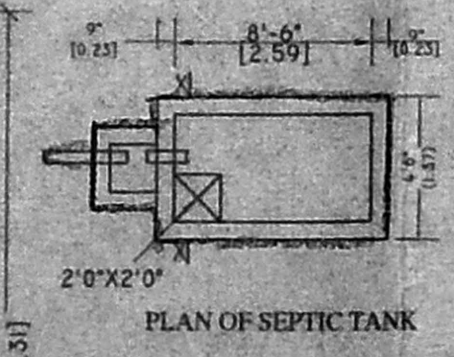
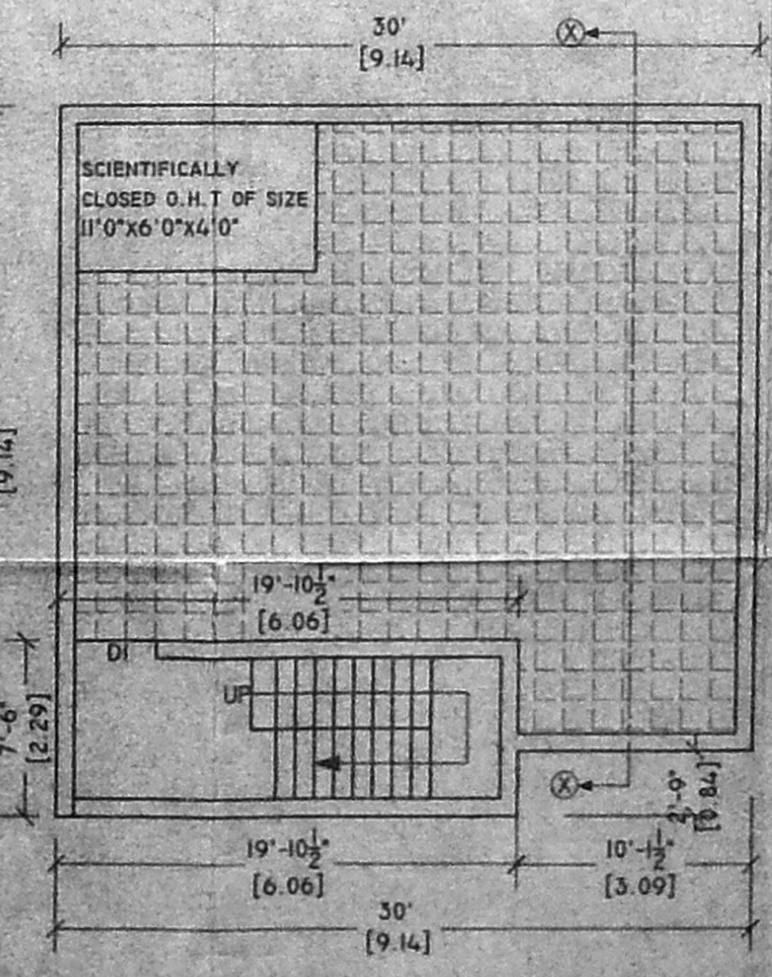
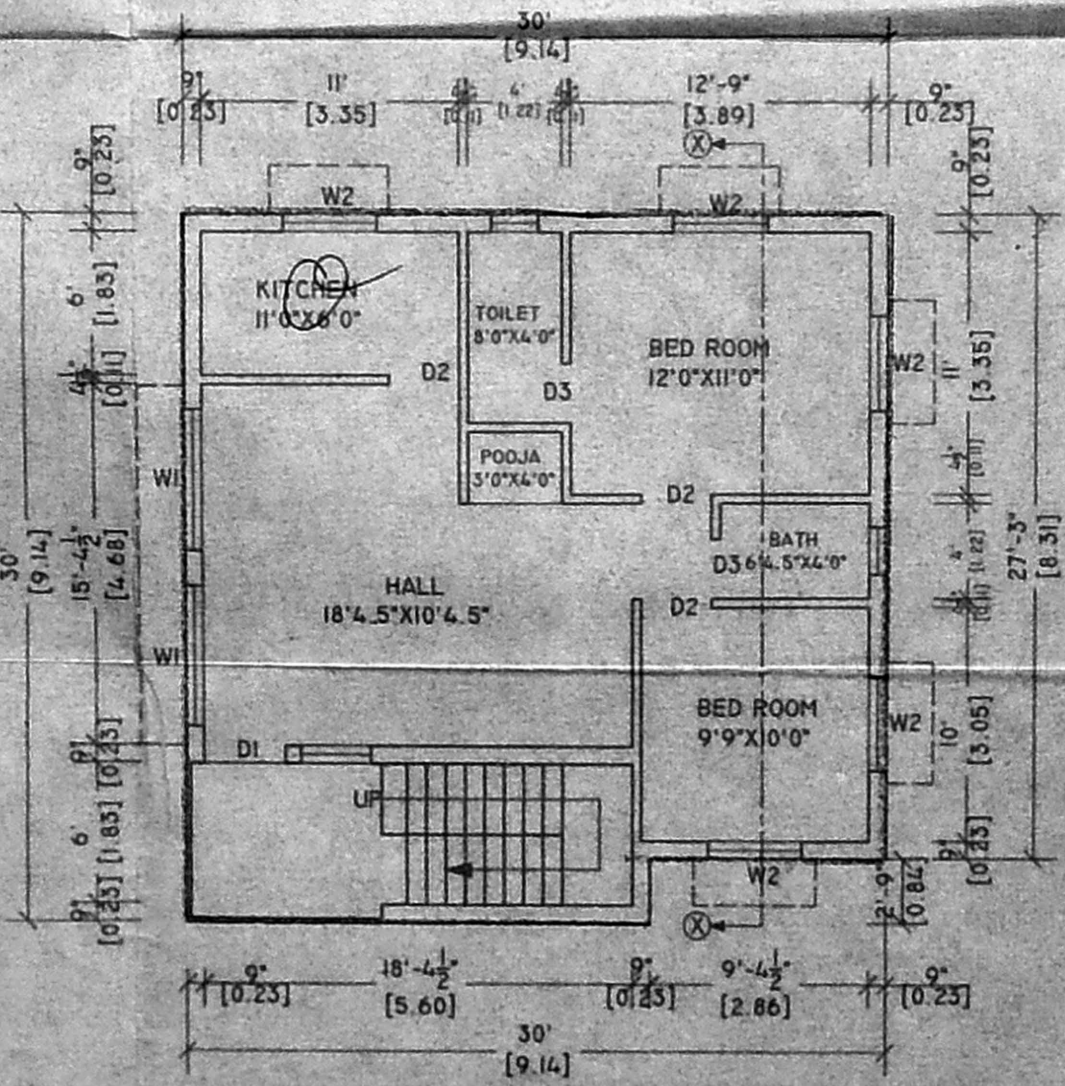
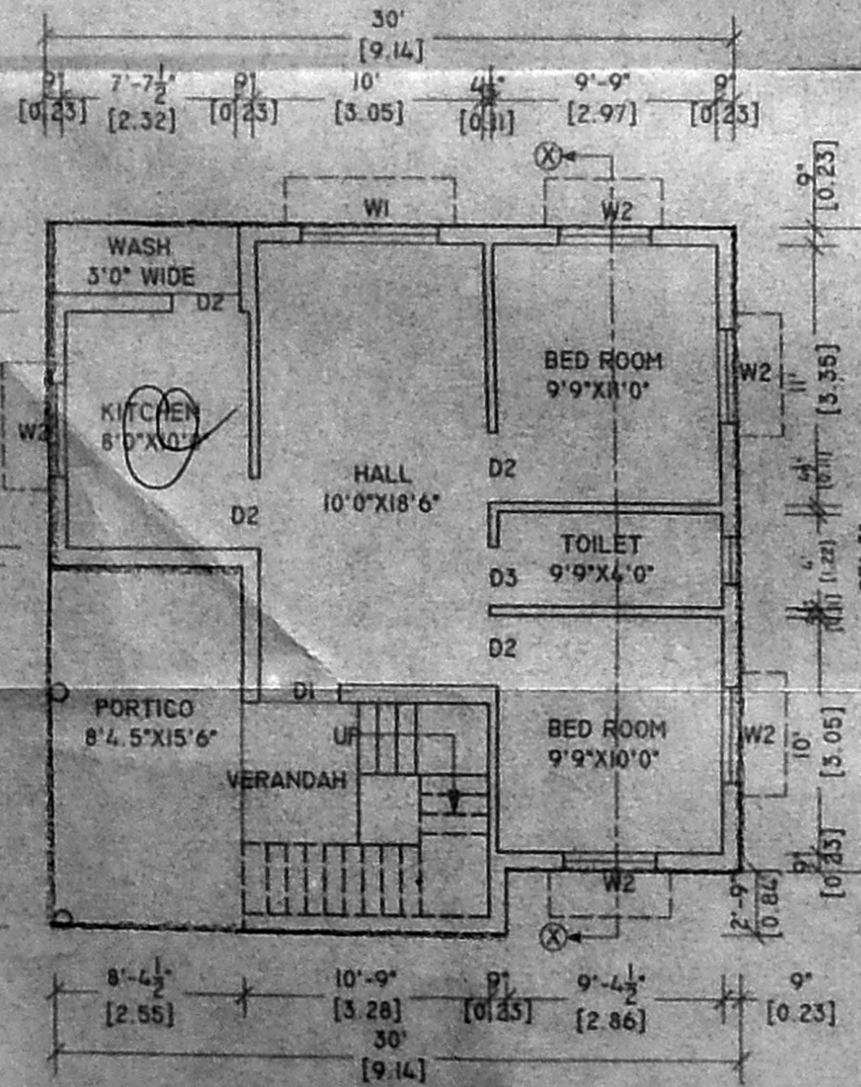
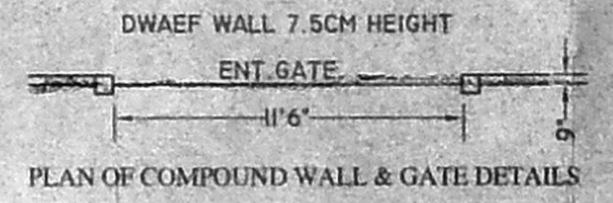
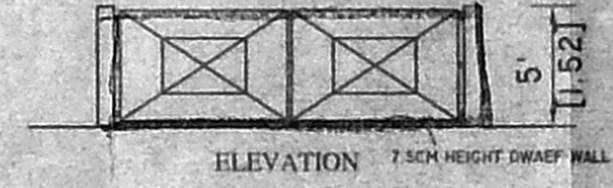
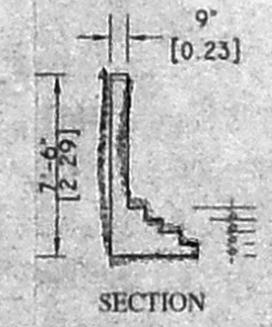
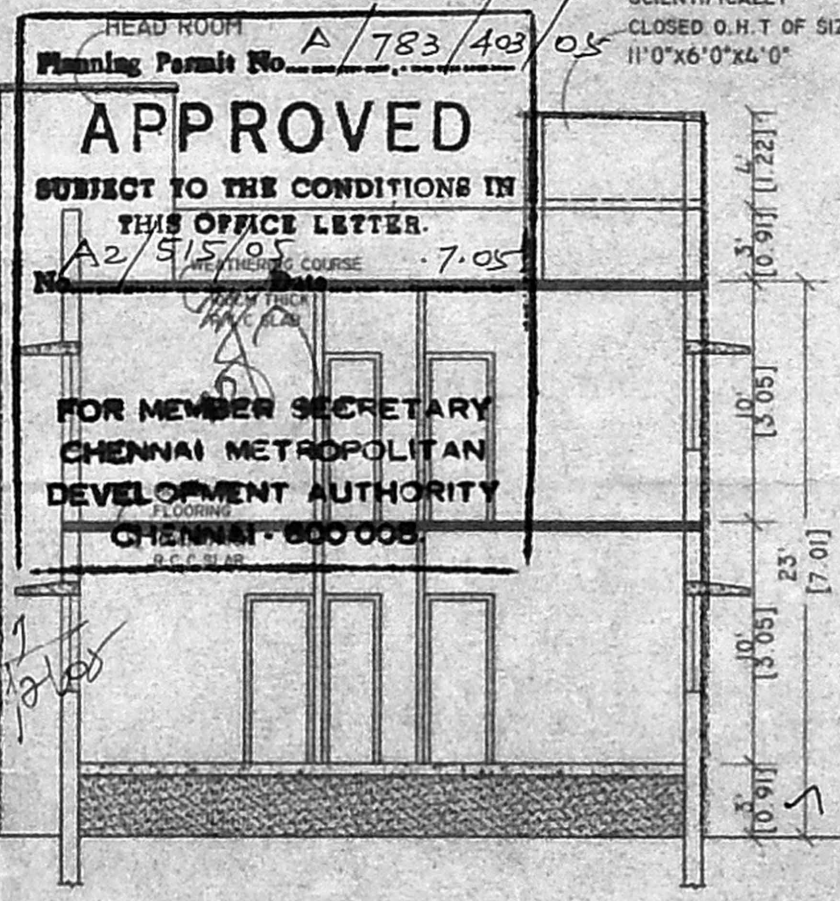
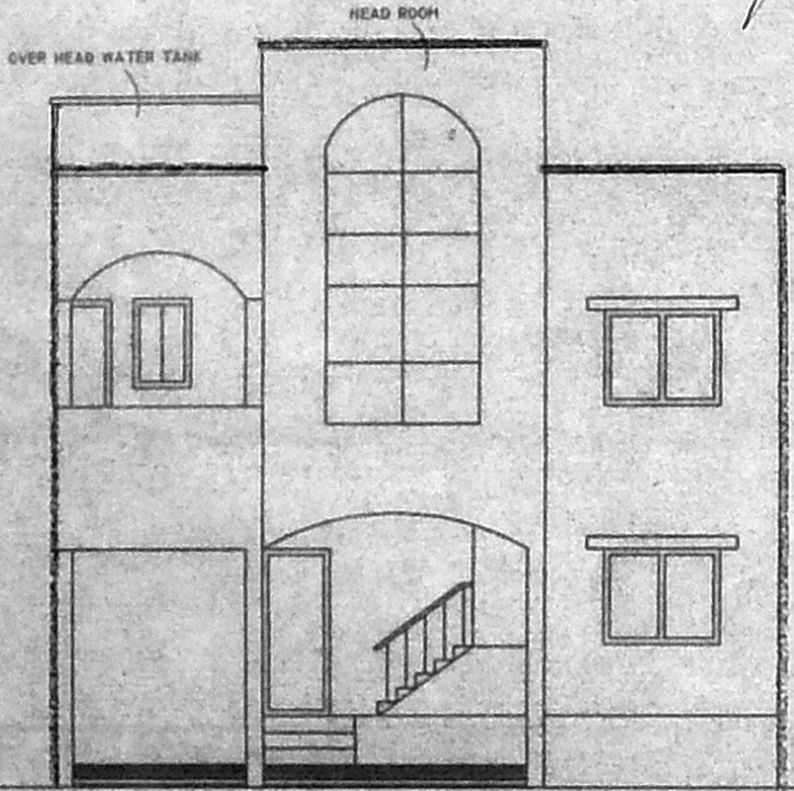

OWNER *M. Lavathy*

LICENSED SURVEYOR